www.jeffreyross.co.uk

CARDIFF VALE CAERPHILLY BRISTOL





Comments by Mr Rhys Carter



Property Specialist

Mr Rhys Carter

Senior valuer

rhys.carter@jeffreyross.co.uk





4-bedroom house in a super Cathays!

Comments by the Homeowner



Thesiger Street, Cathays

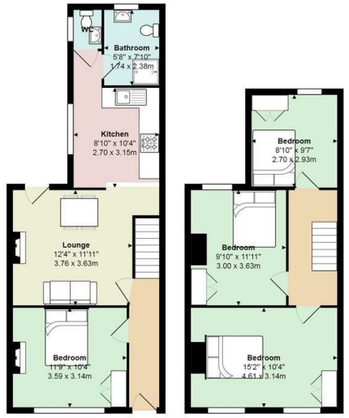

Total Area: 933 ft² ... 86.7 m²

All measurements are approximate and for display purposes only



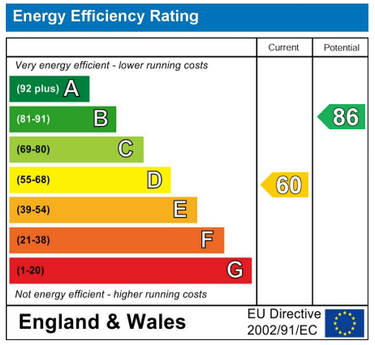





Thesiger Street

Cathays, Cardiff, CF24 4BN

PCM

£2,000 PCM

4 Bedroom(s) 2 Bathroom(s) sq ft



Contact our
Students Branch
02920 499680

Very nicely presented is this rather lovely four bedroom house in the heart of Cathays! Located on Thesiger Street (so just a 5 minute walk to the SU and 10 from the City Centre) the property offers four double bedrooms - a couple of which offering feature fireplace, a brilliant lounge space which leads nicely into the modern fitted kitchen with gas hob. To the rear of the downstairs is a spacious shower room AND a separate toilet (two toilets in total.) All four bedrooms are nicely furnished and as said, a great size - three of them are located upstairs and the fourth, downstairs, to the front of the house. To the back of the house is a lovely garden with storage shed.

A holding fee of £50.00 per tenant will be payable to secure the property. This will be deducted from the final balance payable upon moving into the property, subject to a successful application. JeffreyRoss Limited reserves the right to retain this payment should the applicant have provided false or misleading information at the time of applying for the property or failed to take reasonable steps to enter into the Occupation Contract.


THE KOOKS
Do I wanna know?